

Appendices

This page has been left blank

From the Antiquities and Monuments Office website:

http://www.amo.gov.hk/en/monuments_hk.php

St. John's Cathedral

St. John's Cathedral is the oldest surviving Western ecclesiastical building in Hong Kong. The foundation stone was laid by the Governor, Sir John Davis on 11 March 1847 and the construction was completed in 1849. The Cathedral underwent extension in 1873. During the Japanese Occupation, it was converted into a club house for the Japanese and thus suffered damage. The Cathedral was fully repaired after the War and then reopened. It was declared a monument in 1996.

Government House

Government House was formerly the office and residence of previous Governors of Hong Kong. Construction works started in 1851 and took four years to complete. At that time it enjoyed a fine harbour view. It was originally built in the Georgian style and bore rich colonial characteristics. It underwent a number of large-scale renovations, with the latest undertaken in 1942, during the Japanese Occupation, by a Japanese engineer, Siechi Fujimura, who designed to construct a dominant central tower to link the two original buildings; the roofs were also modified to add in more Japanese flavour, thus diminishing the strong European style of the mansion. It was then used as the military headquarters for the Japanese until 1945. Government House is now the residence and office for the Chief Executive.

Former French Mission Building

The former French Mission Building on Battery Path, Central, was built in 1917 on the foundation of a previous structure. A chapel is incorporated in the north-west corner with its cupola projecting above the roof. The three-storey building is constructed in granite and red bricks in neo-classical style. It was occupied successively by the Education Department, the Victoria District Court, the Supreme Court, and the Information Services Department. It is now used as the Hong Kong Court of Final Appeal.

Duddell Street Steps and Gas Lamps

The stone steps at Duddell Street, Central were built between 1875 and 1889. Four gas lamps surmounting the balustrades at the top and foot of the steps are the only surviving working gas street lamps in Hong Kong. The Hong Kong and China Gas Company which was originally founded to provide street lighting in Hong Kong continues to operate the lamps as objects of historical interest.

This page has been left blank

From the Leisure and Services Department's Register of Old and Valuable Trees
<http://www.gov.hk/en/residents/environment/conservation/regoldvaluetree.htm>

General Information

Registration No.:	LCSD CW/85
Date of Photo Taking:	2007-08-15
Maintenance Department:	LCSD
District:	Central & Western
Location:	Central Government Offices Compound

Special Characteristic

☒ Large size

Tree Detail

Botanical Name:	Ficus microcarpa
Common Name:	Chinese Banyan
Chinese Name:	細葉榕
DBH:	1300 (mm)
(i.e. Trunk diameter measured at 1.3m above ground level)	
Height:	20 (m)
Crown Spread:	17 (m)
Estimated Age:	- (Years)



Appendix B

Protected Trees

General Information

Registration No.:	LCSD CW/86
Date of Photo Taking:	2007-08-15
Maintenance Department:	LCSD
District:	Central & Western
Location:	Central Government Offices Compound, near the entrance

Special Characteristic

<input checked="" type="checkbox"/> Large size
<input checked="" type="checkbox"/> Cultural, historical or memorable significance
<input checked="" type="checkbox"/> Outstanding form

Tree Detail

Botanical Name:	<i>Pterocarpus indicus</i>
Common Name:	Burmese Rosewood
Chinese Name:	紫檀
DBH:	1500 (mm)
(i.e. Trunk diameter measured at 1.3m above ground level)	
Height:	19 (m)
Crown Spread:	30 (m)
Estimated Age:	- (Years)



General Information

Registration No.:	LCSD CW/88
Date of Photo Taking:	2007-08-15
Maintenance Department:	LCSD
District:	Central & Western
Location:	Central Government Offices Compound

☒ Large size

Tree Detail

Botanical Name:	<i>Ficus virens</i> var. <i>subanceolata</i>
Common Name:	Big-leaved Fig
Chinese Name:	大葉榕(黃葛樹)
DBH:	1400 (mm)
(i.e. Trunk diameter measured at 1.3m above ground level)	
Height:	12 (m)
Crown Spread:	17 (m)
Estimated Age:	- (Years)



General Information

Registration No.:	LCSD CW/89
Date of Photo Taking:	2007-08-15
Maintenance Department:	LCSD
District:	Central & Western
Location:	Central Government Offices Compound (Middle Block)

Special Characteristic

☒ Large size

Tree Detail

Botanical Name:	<i>Pterocarpus indicus</i>
Common Name:	Burmese Rosewood
Chinese Name:	紫羅
DBH:	1200 (mm)
(i.e. Trunk diameter measured at 1.3m above ground level)	
Height:	19 (m)
Crown Spread:	24 (m)
Estimated Age:	- (Years)

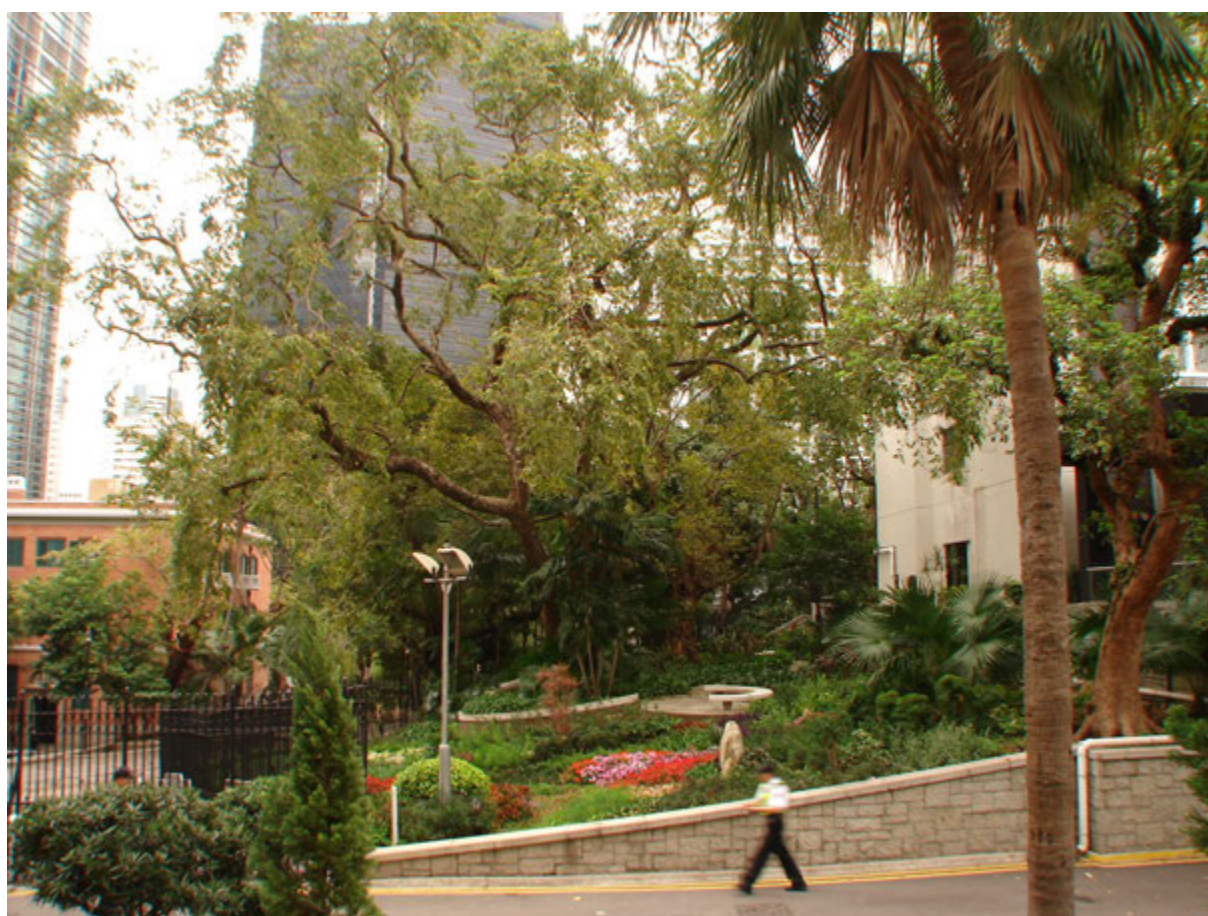

General Information

Registration No.:	LCSD CW/90
Date of Photo Taking:	2007-08-15
Maintenance Department:	LCSD
District:	Central & Western
Location:	Central Government Offices Compound

Special Characteristic

☒ Large size

Tree Detail

Botanical Name:	Ficus microcarpa
Common Name:	Chinese Banyan
Chinese Name:	細葉榕
DBH:	1400 (mm)
(i.e. Trunk diameter measured at 1.3m above ground level)	
Height:	15 (m)
Crown Spread:	20 (m)
Estimated Age:	- (Years)



General Information

Registration No.:	LCSD CW/91
Registration Date:	8 Sep, 2004
Maintenance Department:	LCSD
District:	Central & Western
Location:	Battery Path

Special Characteristic

☒ Large size

Tree Detail

Botanical Name:	<i>Ficus virens</i> var. <i>subanceolata</i>
Common Name:	Big-leaved Fig
Chinese Name:	大葉榕(黃葛樹)
DBH:	1700 (mm) (i.e. Trunk diameter measured at 1.3m above ground level)
Height:	17 (m)
Crown Spread:	24 (m)
Estimated Age:	- (Years)



General Information

Registration No.:	LCSD CW/92
Registration Date:	8 Sep, 2004
Maintenance Department:	LCSD
District:	Central & Western
Location:	Battery Path

Special Characteristic

☒ Large size

Tree Detail

Botanical Name:	Ficus microcarpa
Common Name:	Chinese Banyan
Chinese Name:	細葉榕
DBH:	1050 (mm)
(i.e. Trunk diameter measured at 1.3m above ground level)	
Height:	15 (m)
Crown Spread:	21 (m)
Estimated Age:	- (Years)



General Information

Registration No.: LCSD CW/93

Registration Date: 8 Sep, 2004

Maintenance Department: LCSD

District: Central & Western

Location: Battery Path

Special Characteristic

☒ Large size

Tree Detail

Botanical Name: *Ficus microcarpa*

Common Name: Chinese Banyan

Chinese Name: 細葉榕

DBH: 1100 (mm)

(i.e. Trunk diameter
measured at 1.3m above
ground level)

Height: 20 (m)

Crown Spread: 18 (m)

Estimated Age: - (Years)



General Information

Registration No.:	LCSD CW/94
Registration Date:	8 Sep, 2004
Maintenance Department:	LCSD
District:	Central & Western
Location:	Battery Path

Special Characteristic

☒ Large size

Tree Detail

Botanical Name:	Ficus microcarpa
Common Name:	Chinese Banyan
Chinese Name:	細葉榕
DBH:	1000 (mm)
(i.e. Trunk diameter measured at 1.3m above ground level)	
Height:	13 (m)
Crown Spread:	19 (m)
Estimated Age:	- (Years)

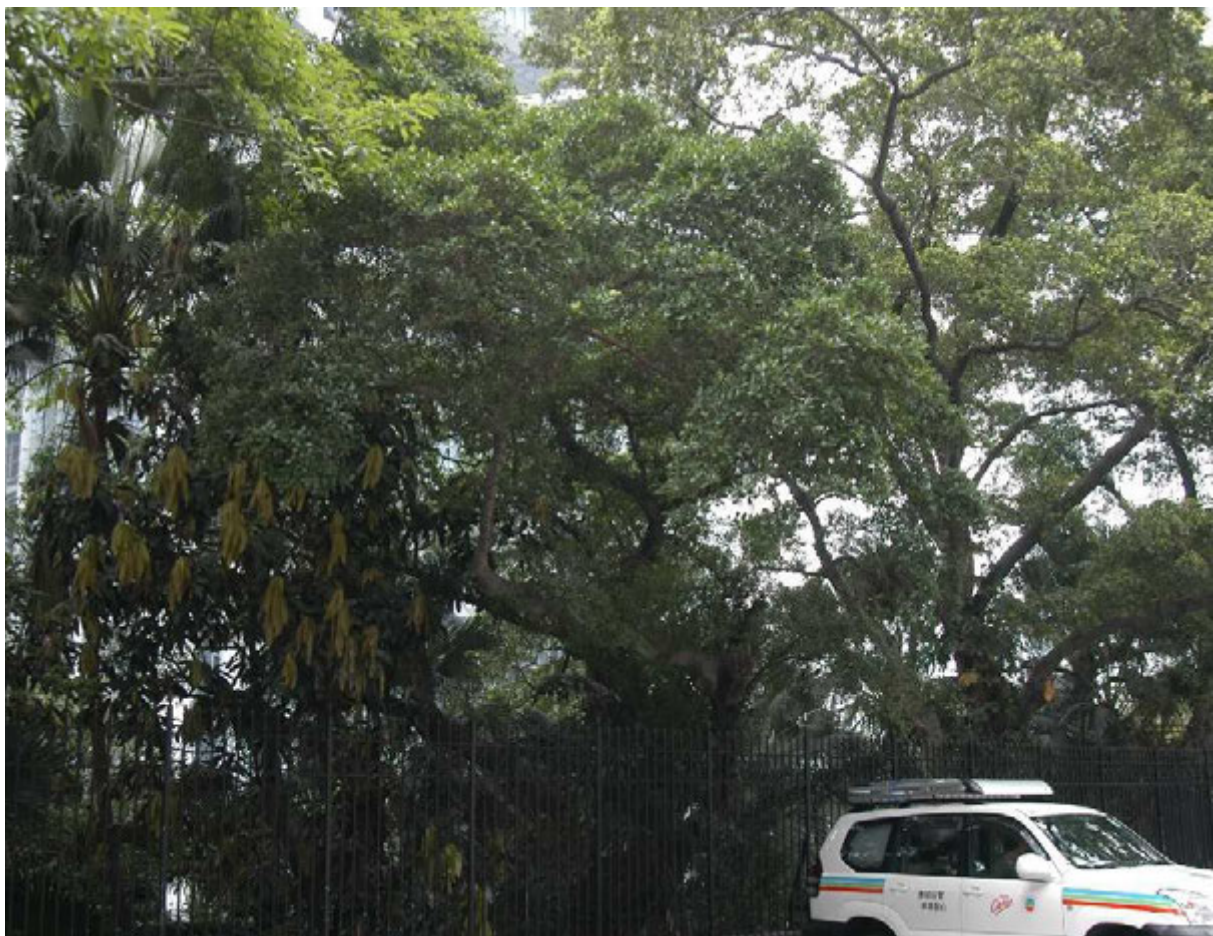

General Information

Registration No.:	LCSD CW/95
Registration Date:	8 Sep, 2004
Maintenance Department:	LCSD
District:	Central & Western
Location:	Battery Path

Special Characteristic

☒ Large size

Tree Detail

Botanical Name:	<i>Ficus virens</i> var. <i>sublanceolata</i>
Common Name:	Big-leaved Fig
Chinese Name:	大葉榕(黃葛樹)
DBH:	1400 (mm)
(i.e. Trunk diameter measured at 1.3m above ground level)	
Height:	20 (m)
Crown Spread:	18 (m)
Estimated Age:	- (Years)

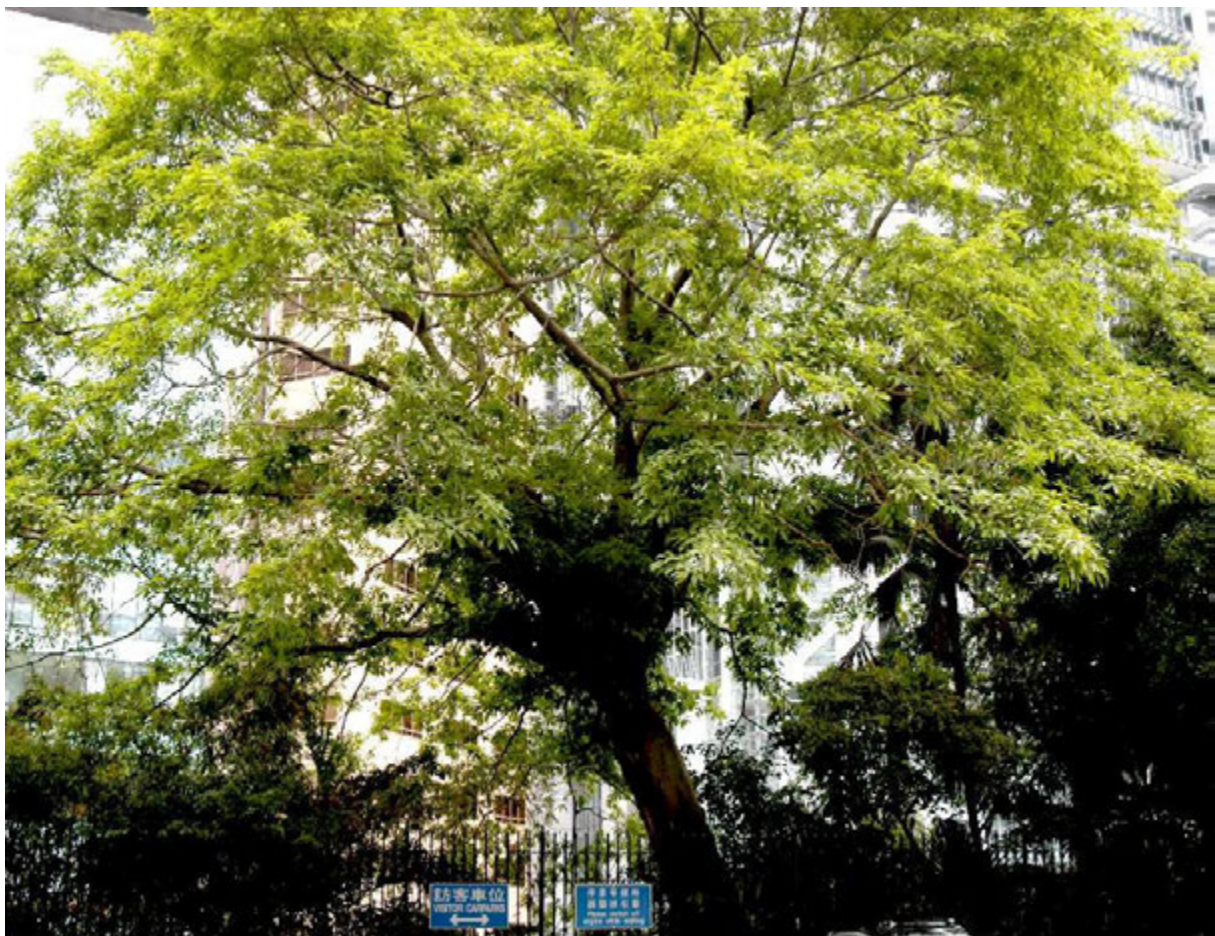

General Information

Registration No.: LCSD CW/96

Registration Date: 8 Sep, 2004

Maintenance Department: LCSD

District: Central & Western

Location: Battery Path

Special Characteristic

☒ Precious or rare species

Tree Detail

Botanical Name: *Heteropanax fragrans*

Common Name: N/A

Chinese Name: 幌傘楓 (火通木)

DBH: 950 (mm)

(i.e. Trunk diameter
measured at 1.3m above
ground level)

Height: 12 (m)

Crown Spread: 12 (m)

Estimated Age: - (Years)



This page has been left blank

GOVERNMENT, INSTITUTION OR COMMUNITY

Column 1 Uses always permitted	Column 2 Uses that may be permitted with or without conditions on application to the Town Planning Board
Ambulance Depot	Abattoir
Ancillary Car/Lorry Park	Animal Pound
Broadcasting, Television and/or Film Studio	Aviary
Cable Car Route and Terminal Building	Bank
Canteen	Columbarium
Clinic/Polyclinic	Correctional Institution
Cooked Food Centre	Crematorium
Driving Test Centre	Dangerous Goods Godown
Educational Institution	Fast Food Shop
Exhibition or Convention Hall	Flat
Fire Station	Funeral Depot
Government Refuse Collection Point	Funeral Parlour
Government Staff Quarters	Funeral Services Centre
Government Use (not elsewhere specified)	Garden of Remembrance
Hawker Centre	Holiday Camp
Hospital	Hotel
Judicial Facility	House
Market	Marine Fuelling Station
Pier	Mass Transit Vent Shaft and/or Other Structure above Ground Level other than Entrances
Place of Recreation, Sports or Culture	Off-course Betting Centre
Plant Nursery	Office (other than Government Office)
Police Reporting Centre	Petrol Filling Station
Police Station	Photographic Studio
Post Office	Place of Public Entertainment
Private Swimming Pool	Private Club
Public Bathhouse	Quarantine Station or Quarantine Lairage for Animals
Public Car/Lorry Park	Radar, Telecommunications Electronic
Public Convenience	Microwave Repeater, Television and/or Radio
Public Library	Transmitter Installation
Public Swimming Pool	Refuse Disposal Installation
Public Transport Terminus or Station	Residential Institution
Public Utility Installation	Restaurant
Religious Institution	Retail Shop
School (in free-standing purpose-designed school building only)	Sand Depot
Service Reservoir	School (other than in free-standing purpose- designed school building)
Social Welfare Facility	Service Trades
Underground Pumphouse	Sewage Treatment/Screening Plant
Vehicle Pound	Showroom excluding Motor-vehicle Showroom
Wholesale Food Market	Staff Quarters
	Utility Installation for Private Project
	Warehouse/Godown
	Zoo

This page has been left blank

Original working drawings of the Central Wing held at the Architectural Services Department.

THIS IS A SEPARATE A3 APPENDIX

Appendix D

Original Architectural Drawings

This drawing is FOR REFERENCE ONLY.
ArchSD is not responsible for the accuracy
of the information shown.

23 FEB 2009

Arch. Drawing Records Unit
Architectural Branch, ArchSD

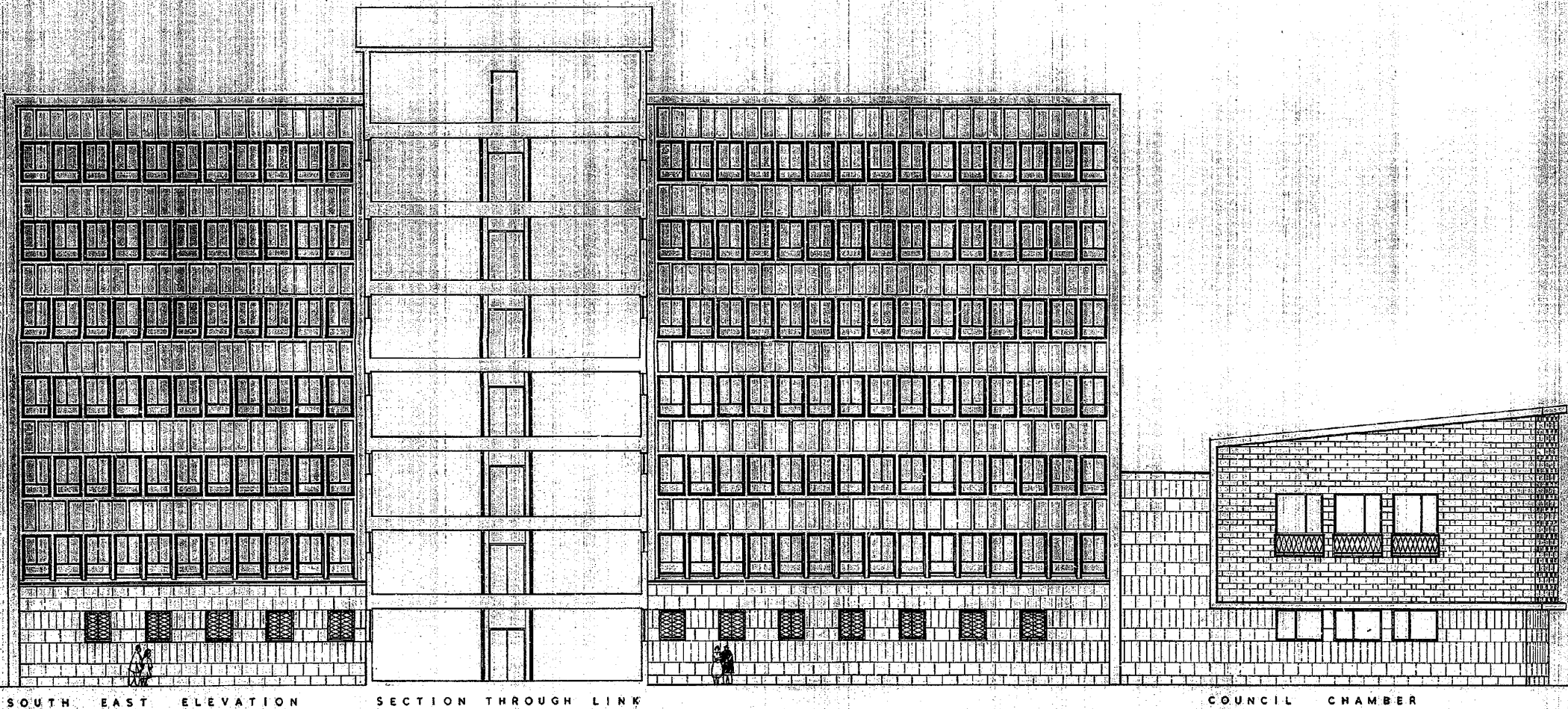

SOUTH EAST ELEVATION

SECTION THROUGH LINK

COUNCIL CHAMBER

SECRETARIAT OFFICES

SCALE : EIGHT FEET TO ONE INCH

Jeffrey
CHIEF ARCHITECT
ARCHITECTURAL OFFICE
P. W. D. HONG KONG
DRAWING NO. : A.P. 687
DATE NOV. 30th 1954
DRAWN BY A. FITCH

307

ArchSD
Microfilm no.

44914

AP 687
AP 687

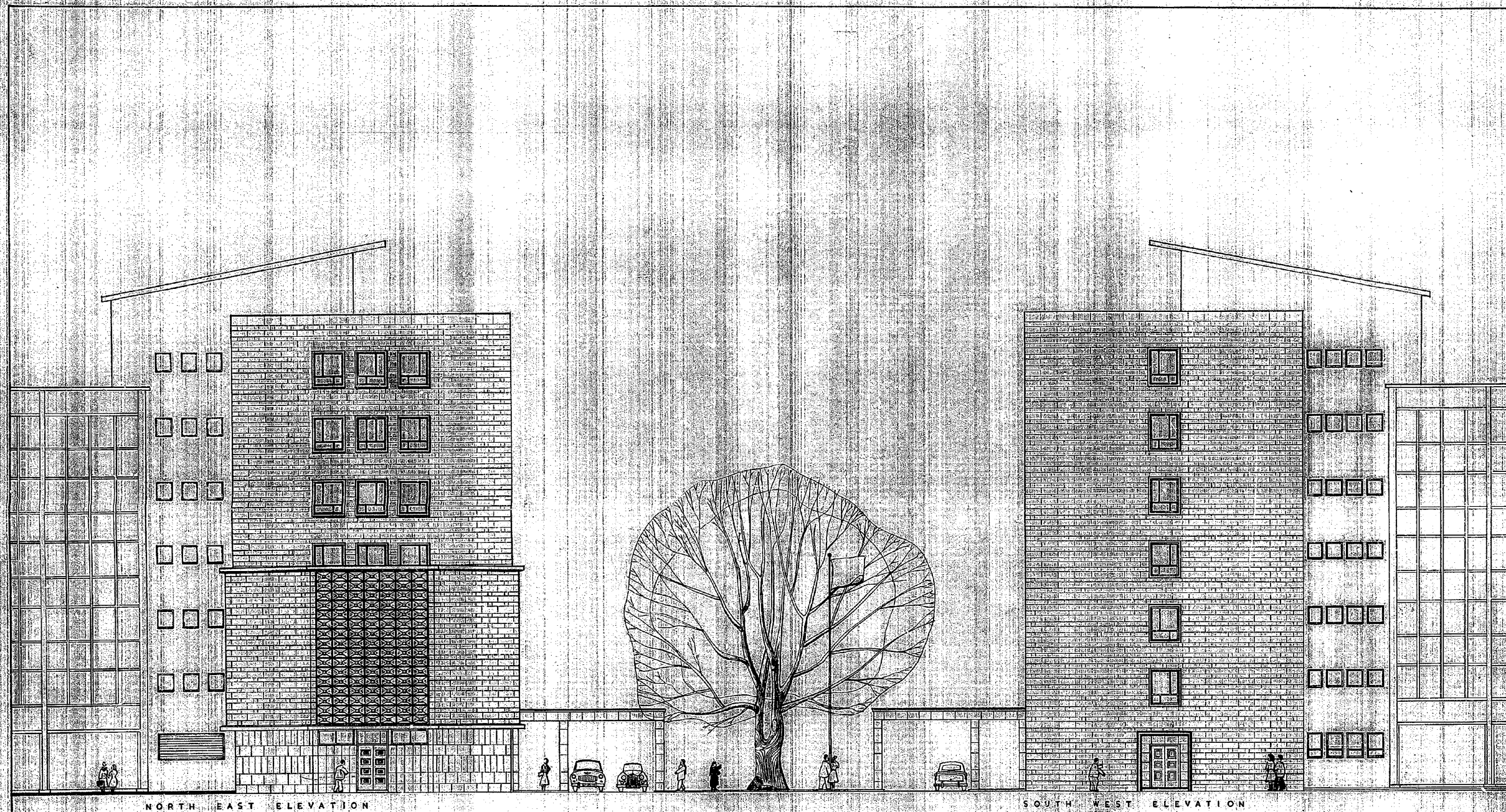

SECRETARIAT OFFICES

SCALE : EIGHT FEET TO ONE INCH

This drawing is FOR REFERENCE ONLY.
ArchSD is not responsible for the accuracy
of the information shown.

23 FEB 2009

Arch. Drawing Records Unit
Architectural Branch, ArchSD

CHIEF ARCHITECT
ARCHITECTURAL OFFICE
P.W.D. HONG KONG
DRAWING NO: AR 688
DATE NOV. 30th 1954
DRAWN BY A. FITCH

803

ArchSD
Microfilm no.

44915

AP 688

This drawing is FOR REFERENCE ONLY.
ArchSD is not responsible for the accuracy
of the information shown.

23 FEB 2009

Arch. Drawing Records Unit
Architectural Branch, ArchSD

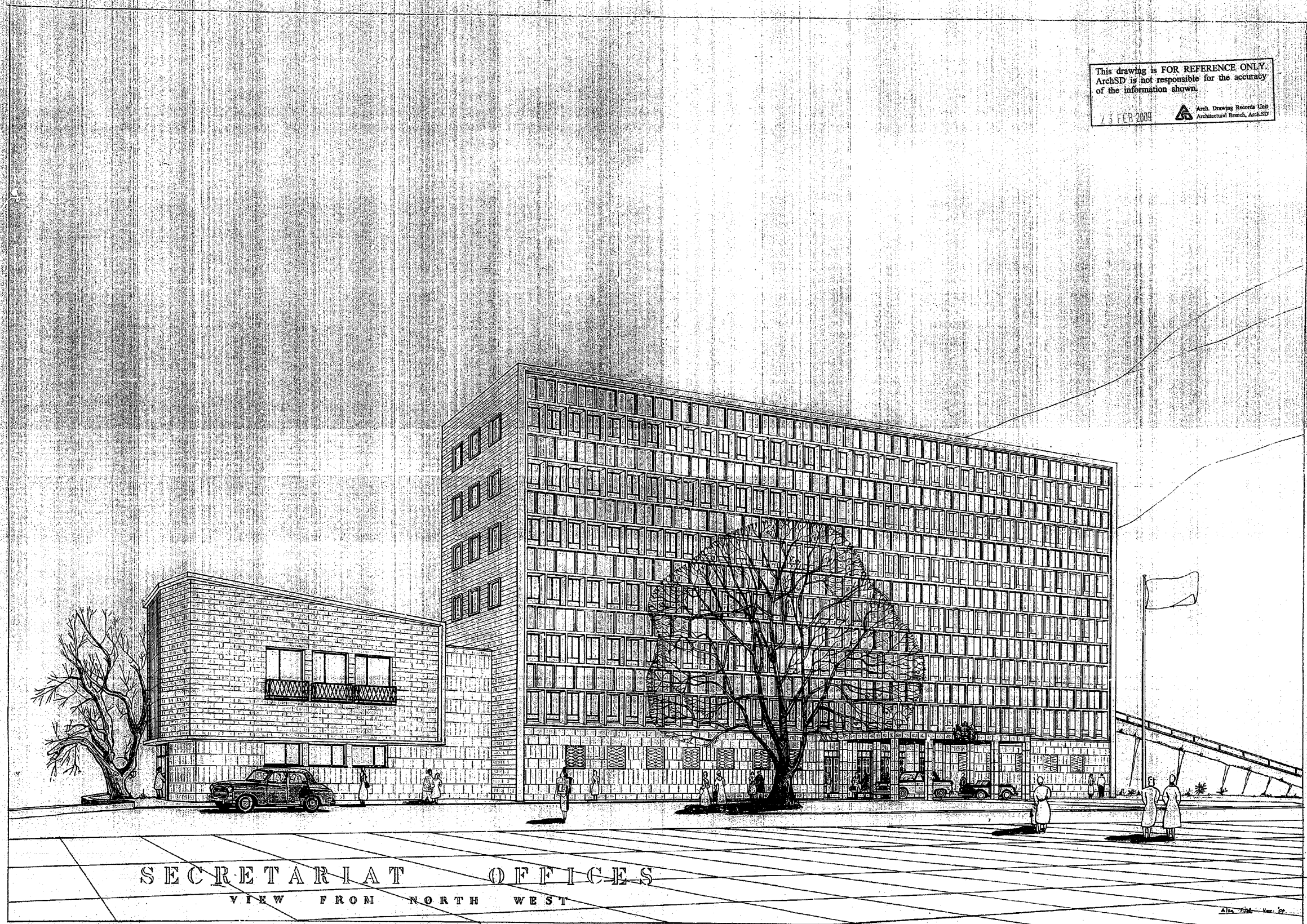

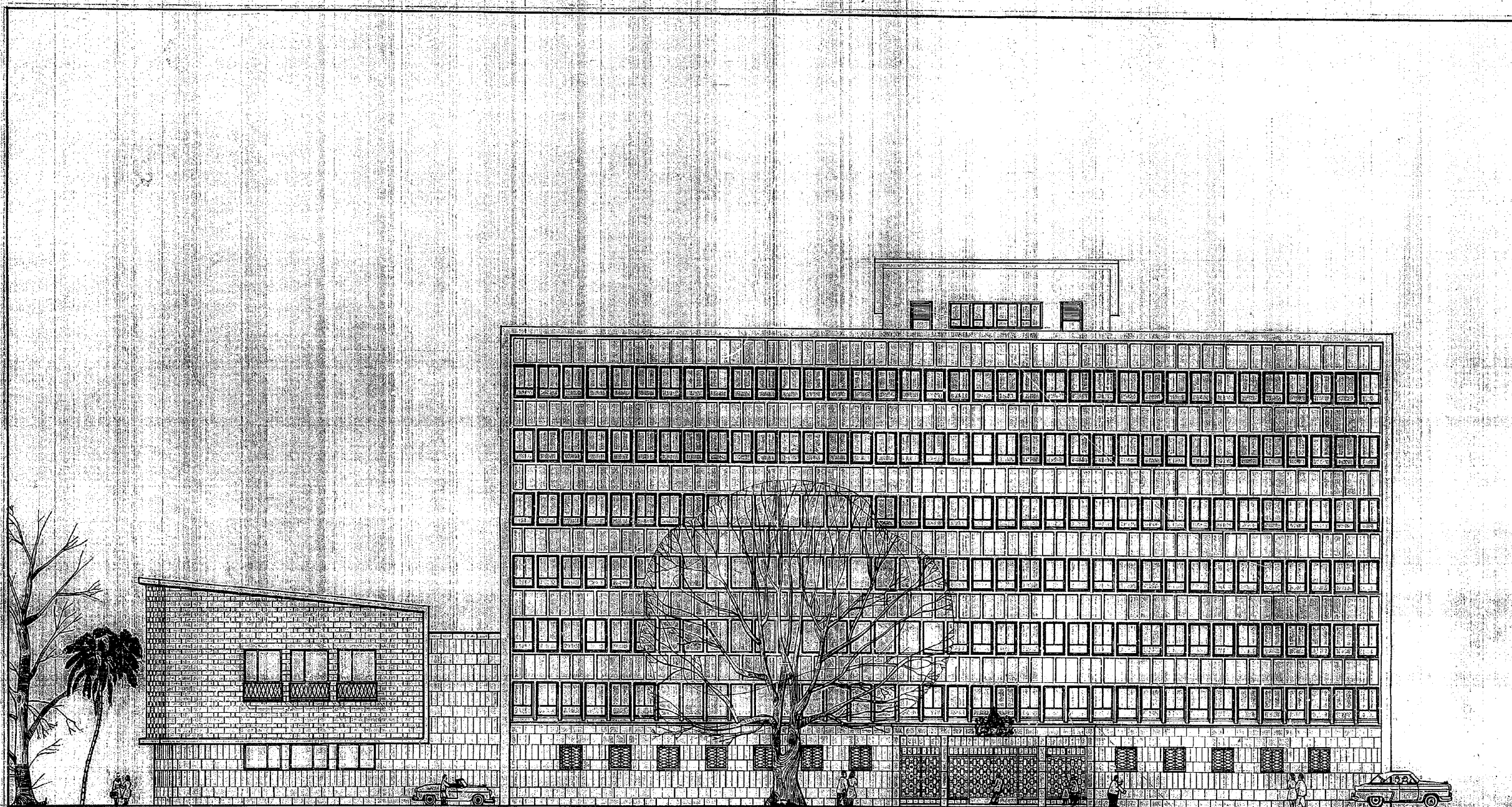

SECRETARIAT OFFICES

SCALE: EIGHT FEET TO ONE INCH

This drawing is FOR REFERENCE ONLY.
ArchSD is not responsible for the accuracy
of the information shown.

23 FEB 2009

Arch. Drawing Records Unit
Architectural Branch, ArchSD

Amplified
CHIEF ARCHITECT
ARCHITECTURAL OFFICE
P. W. D. HONG KONG
DRAWING NO. AP.686
DATE NOV. 30th 1954
DRAWN BY A. FITCH

804

ArchSD 44 913
Microfilm no.

AP 686
AP/686

This page has been left blank